

Drain: OLIVER SHOEMAKER Drain #: 42
Improvement/Arm: _____
Operator: J. LIVINGSTON Date: 6-16-04
Drain Classification: Urban/Rural Year Installed: N/A

GIS Drain Input Checklist

- Pull Source Documents for Scanning
- Digitize & Attribute Tile Drains
- Digitize & Attribute Storm Drains
- Digitize & Attribute SSD
- Digitize & Attribute Open Ditch
- Stamp Plans
- Sum drain lengths & Validate
- Enter Improvements into Posse
- Enter Drain Age into Posse
- Sum drain length for Watershed in Posse
- Check Database entries for errors

[Handwritten signature]

[Handwritten signature]

[Handwritten signature]

[Handwritten signature]

[Handwritten signature]

[Handwritten signature]

[Handwritten signature]

**Gasb 34 Footages for Historical Cost
Drain Length Log**

Drain-Improvement: OLIVER SHOEMAKER

Drain Type:	Size:	Length	Length (DB Query)	Length Reconcile	If Applicable	
					Price:	Cost:
TILE **	2 1/4"	3080'	3080'		2 1/4"	2 1/4"
OPEN DITCH	—	3711'	3711'		19.55/H	72530.05
CMP	24"	25'	25'		W0-83-043 MAINTENANCE	
* STEEL	24"	40'	40'		50.00/H	2000.00

Sum: 6856' 6856'

\$74,550.05
** + 480.00
\$75,030.05

Final Report: _____

Comments:

* priced as Cmp

** 9-24-04 added 480' of 6" Tile to Price
Field checked by JLL on 9-21-04.

Field Checked by JLL 9-21-04

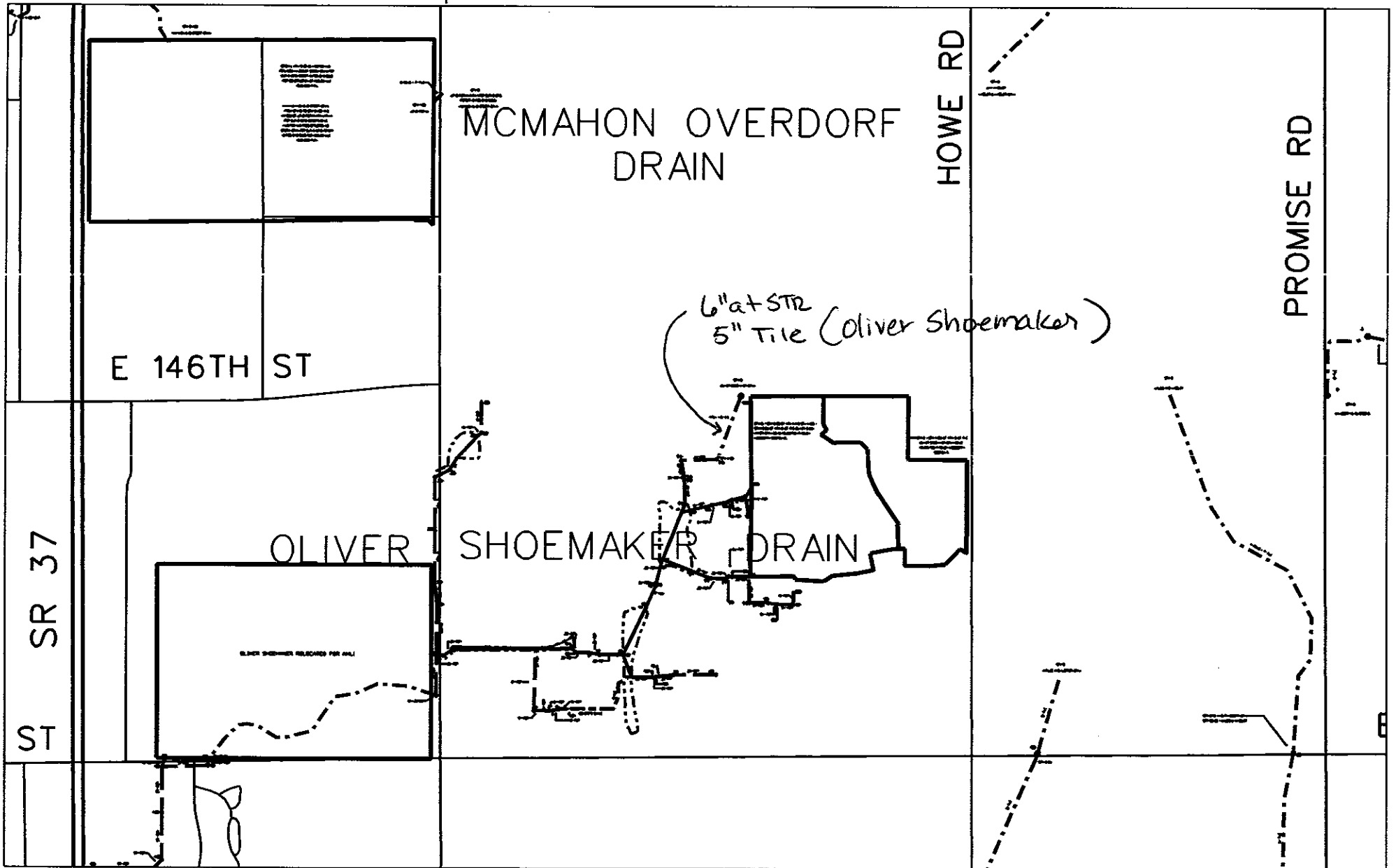

reg_drain_hc.dgn 9/24/2004 4:15:22 PM